

SIDE (WEST) ELEVATION.

FRONT (SOUTH) ELEVATION.

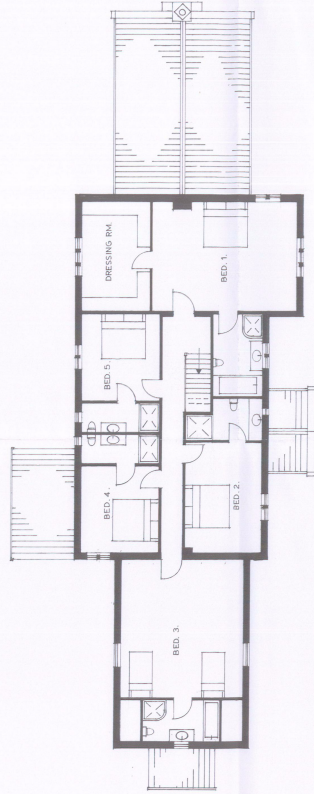

FIRST FLOOR PLAN.

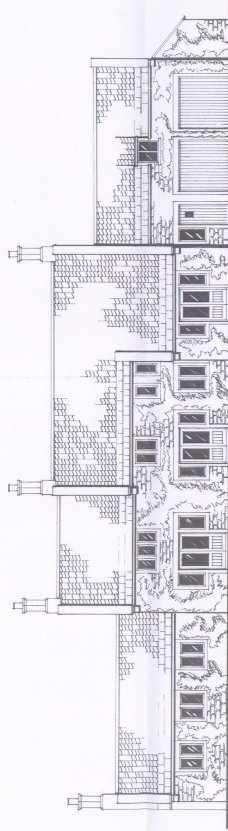

REAR ELEVATION (NORTH)

SIDE (EAST) ELEVATION

THIS DRAWING IS THE PROPERTY OF PWD ARCHITECTS AND IS TO BE USED ONLY FOR THE PROJECT AND SITE SPECIFICALLY IDENTIFIED HEREIN. IT IS NOT TO BE REPRODUCED, COPIED, EITHER WHOLLY OR IN PART, OR TRANSMITTED IN ANY FORM OR BY ANY MEANS, WITHOUT THE WRITTEN PERMISSION OF PWD ARCHITECTS.

RYEDALE D.C.

21 MAY 2009

REGISTERED ARCHITECT

PA/BBE/AVL

PROPOSED DWELLING  
WOMBLETON AERODROME  
NEAR HELMSLEY, N. YORKS.

Scale: 1/100.  
Drg. no. SMA.2/01/07.

*Paul Waterson Building & Design*

Ford House, Shroton, Ripon, Yorkshire YO44 9BB  
Telephone 01765 606436 Fax 01765 606410 Date

14/01/07